

Chromosomal Distribution of ChIP Regions

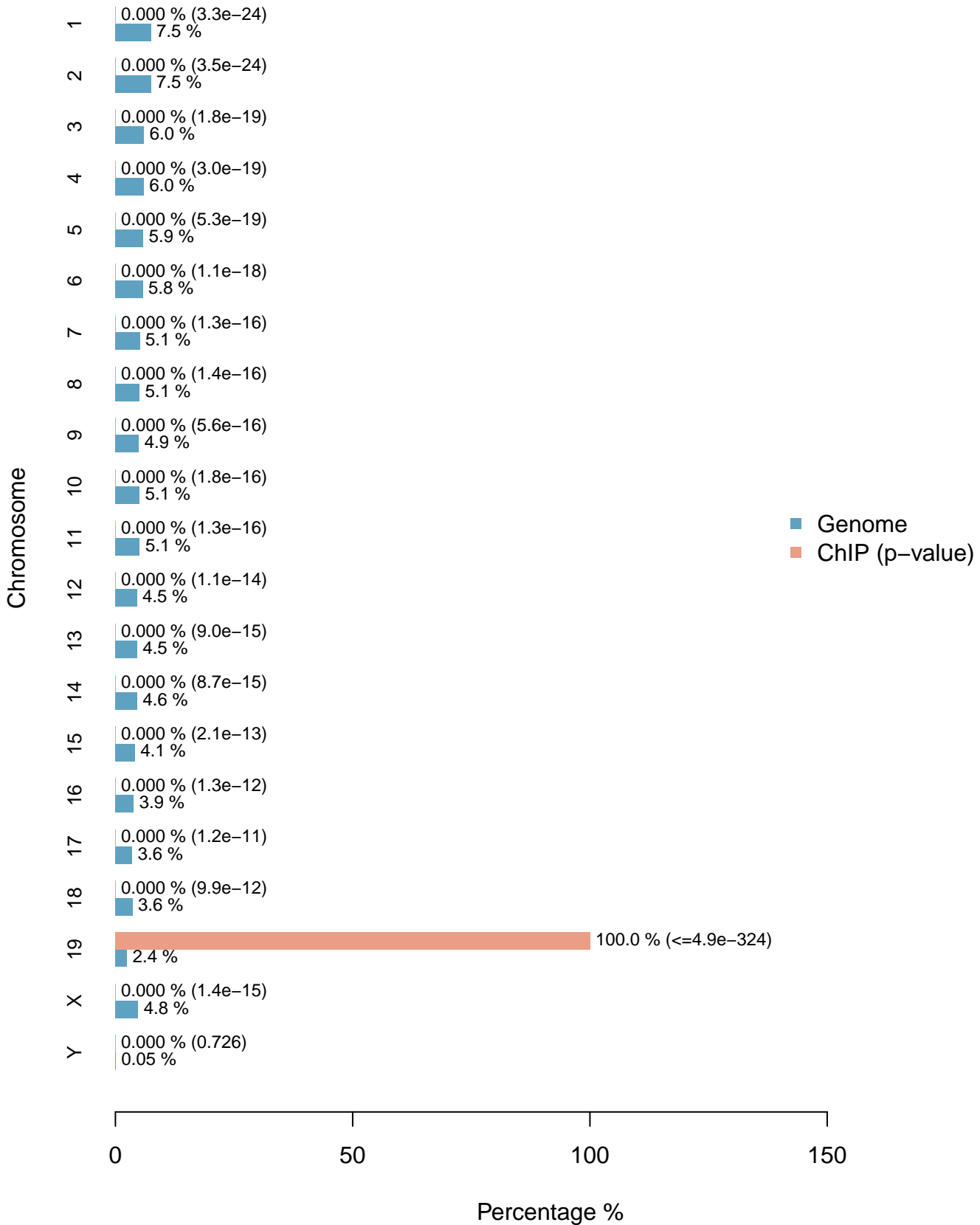

Promoter

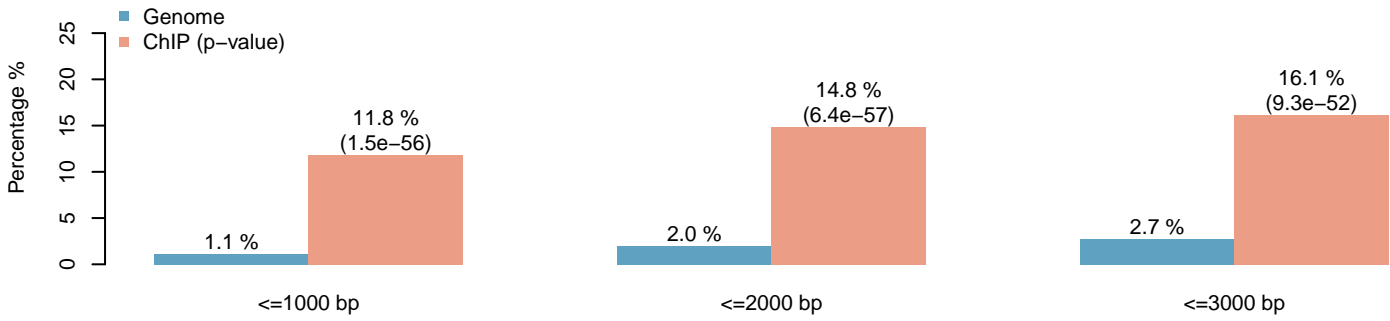

Bidirectional Promoter

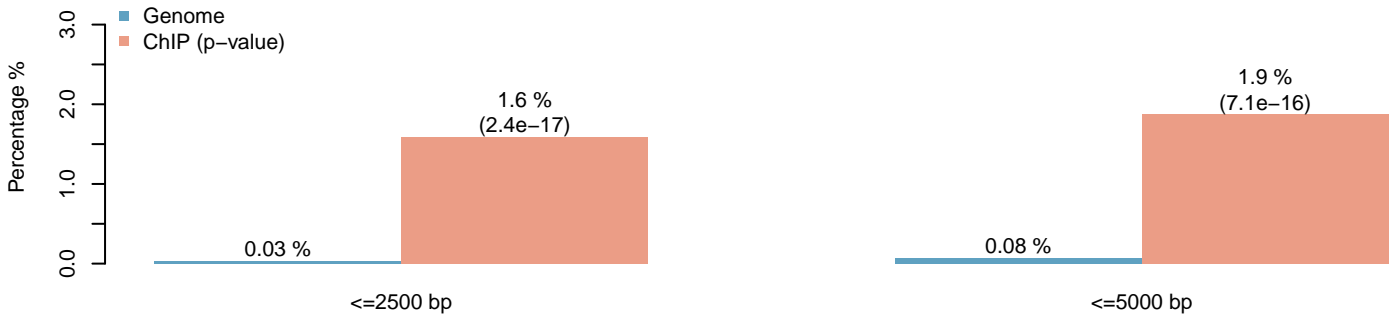

Downstream

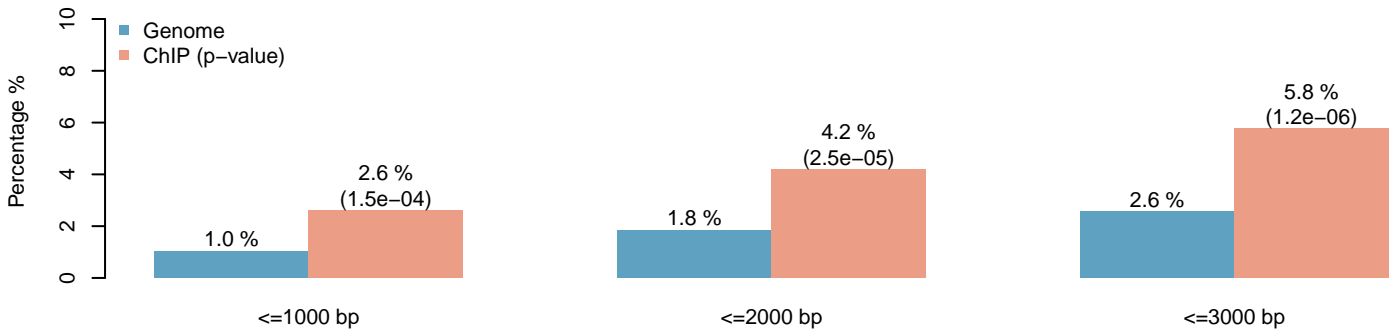

Gene

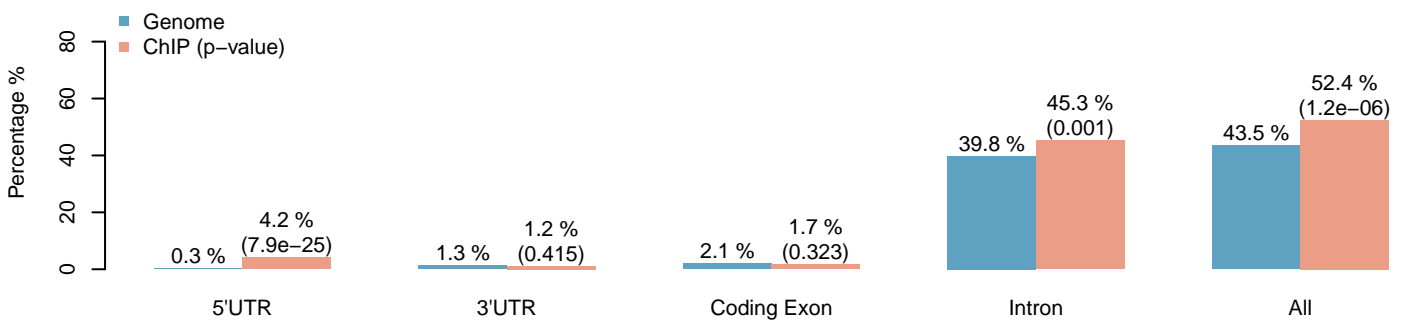

Genome

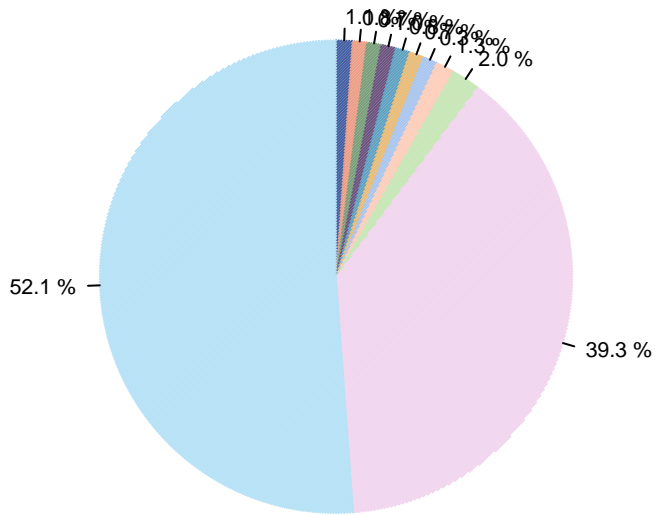

- Promoter (<=1000 bp): 1.1 %
- Promoter (1000–2000 bp): 0.8 %
- Promoter (2000–3000 bp): 0.7 %
- Downstream (<=1000 bp): 1.0 %
- Downstream (1000–2000 bp): 0.8 %
- Downstream (2000–3000 bp): 0.7 %
- 5'UTR: 0.3 %
- 3'UTR: 1.3 %
- Coding exon: 2.0 %
- Intron: 39.3 %
- Distal intergenic: 52.1 %

ChIP

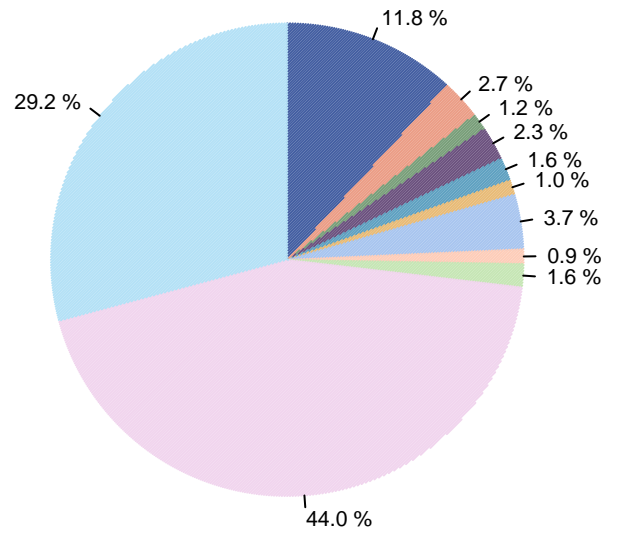

- Promoter (<=1000 bp): 11.8 %
- Promoter (1000–2000 bp): 2.7 %
- Promoter (2000–3000 bp): 1.2 %
- Downstream (<=1000 bp): 2.3 %
- Downstream (1000–2000 bp): 1.6 %
- Downstream (2000–3000 bp): 1.0 %
- 5'UTR: 3.7 %
- 3'UTR: 0.9 %
- Coding exon: 1.6 %
- Intron: 44.0 %
- Distal intergenic: 29.2 %

Distribution of Peak Heights

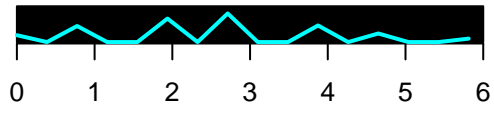

ChIP Regions (Peaks) over Chromosomes

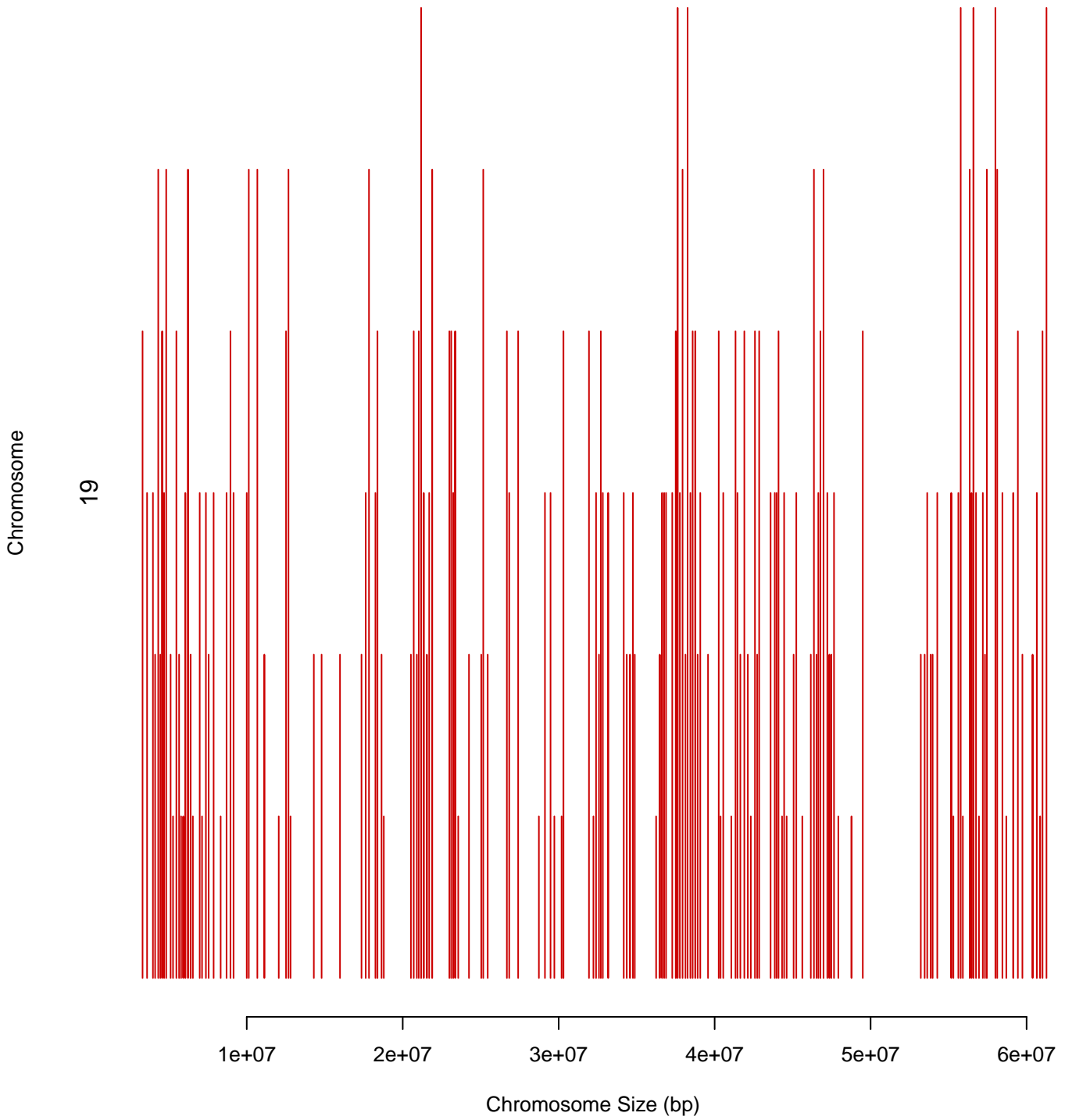

Average Profile near TSS

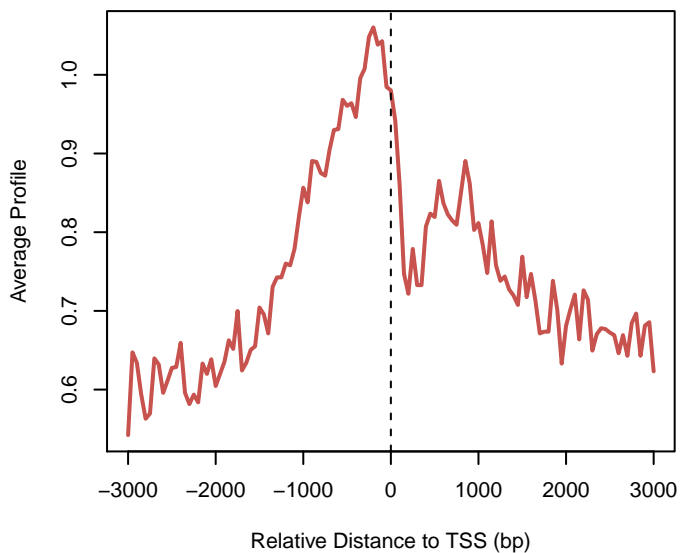

Average Profile near TTS

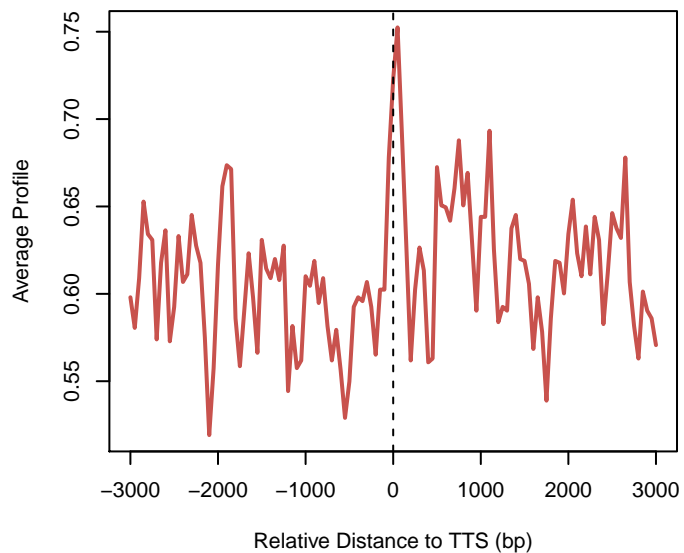

Average Gene Profile

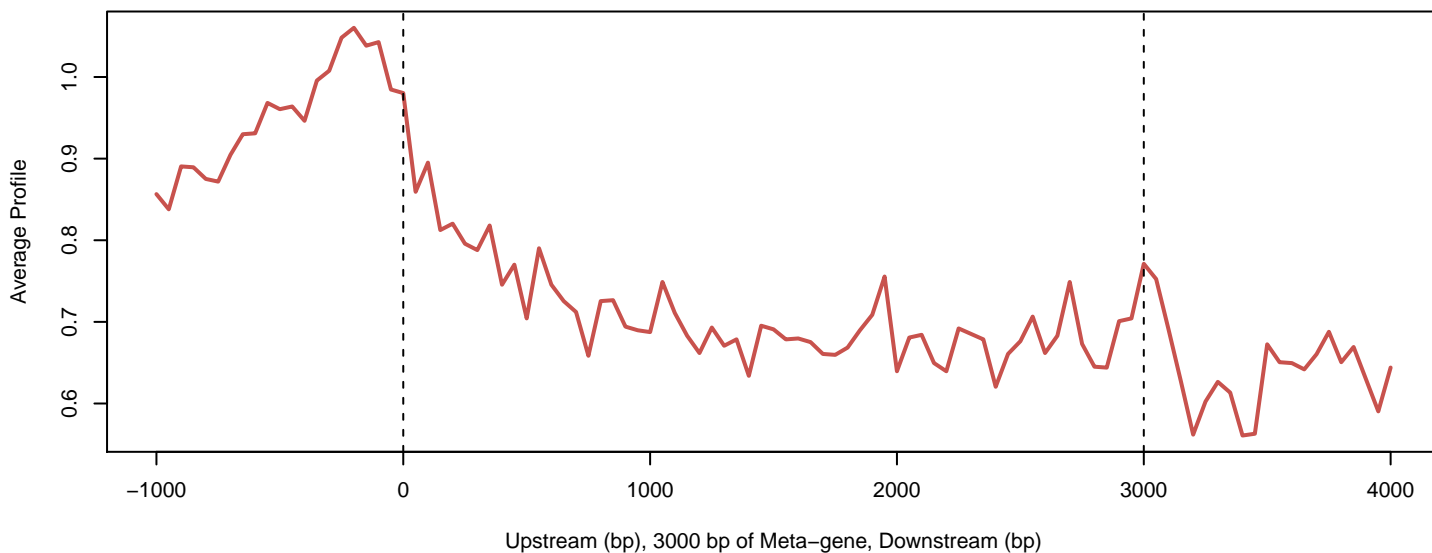

Average Concatenated Exon Profile

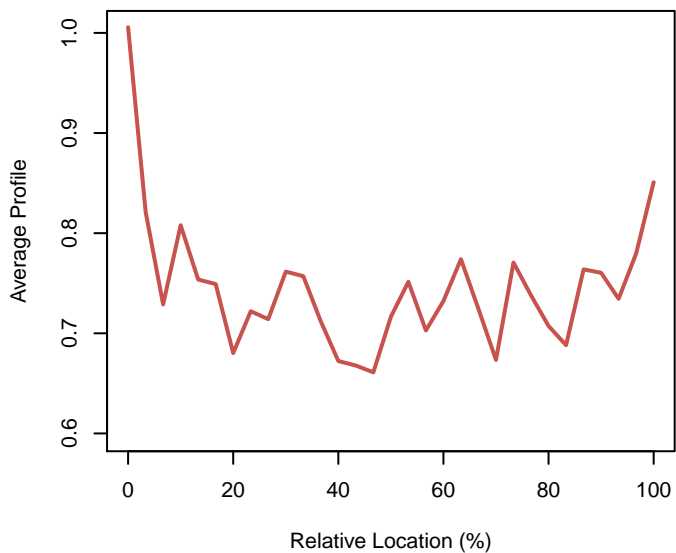

Average Concatenated Intron Profile

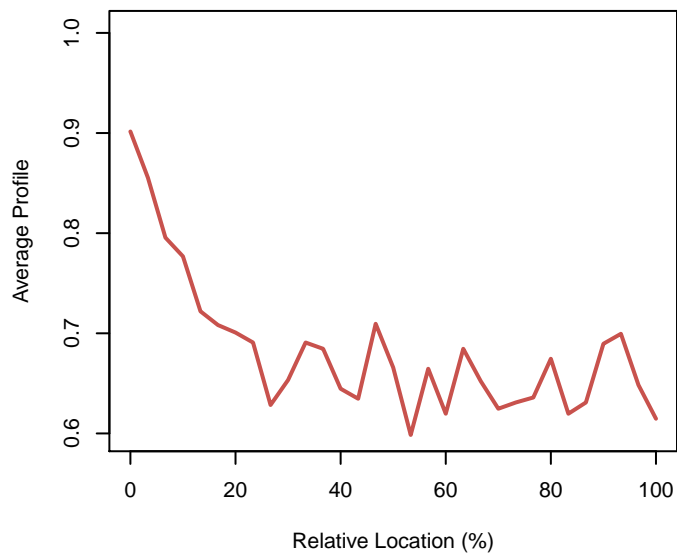

Average Exon Profile
(66 ≤ length < 109 bp)

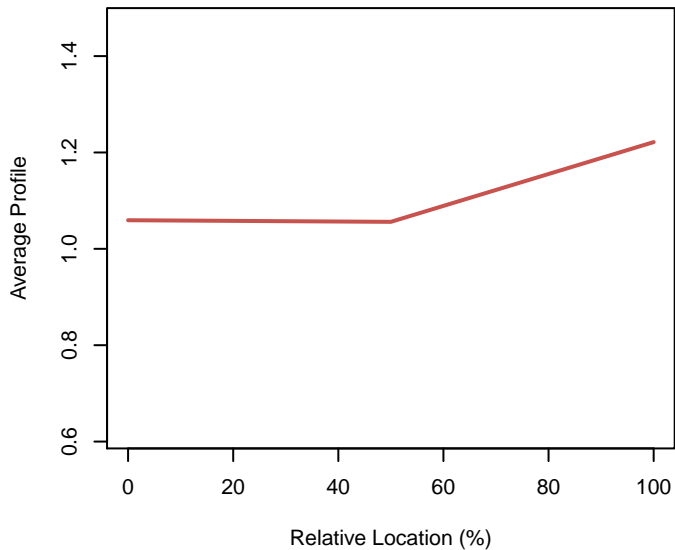

Average Intron Profile
(146 ≤ length < 760 bp)

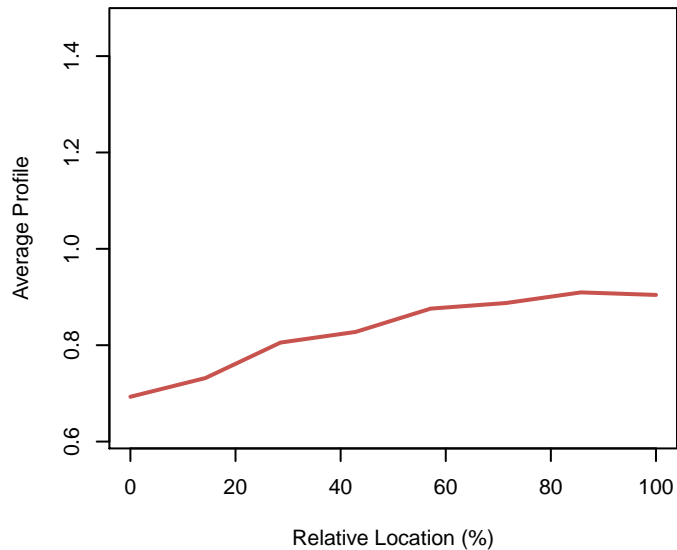

Average Exon Profile
(109 ≤ length < 165 bp)

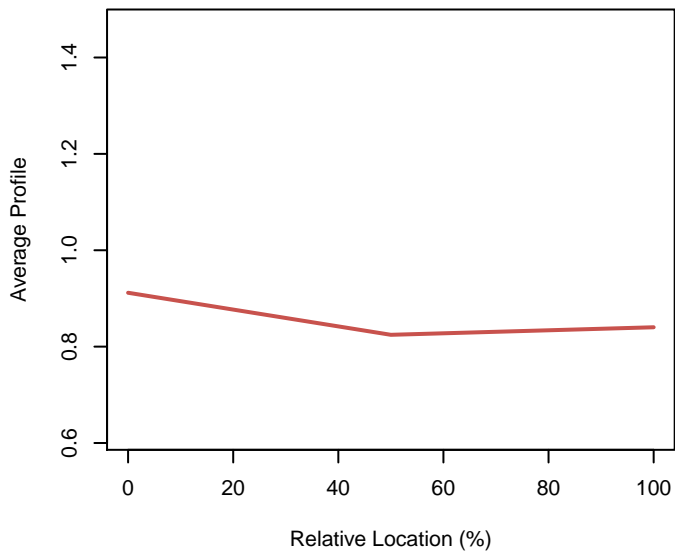

Average Intron Profile
(760 ≤ length < 2301 bp)

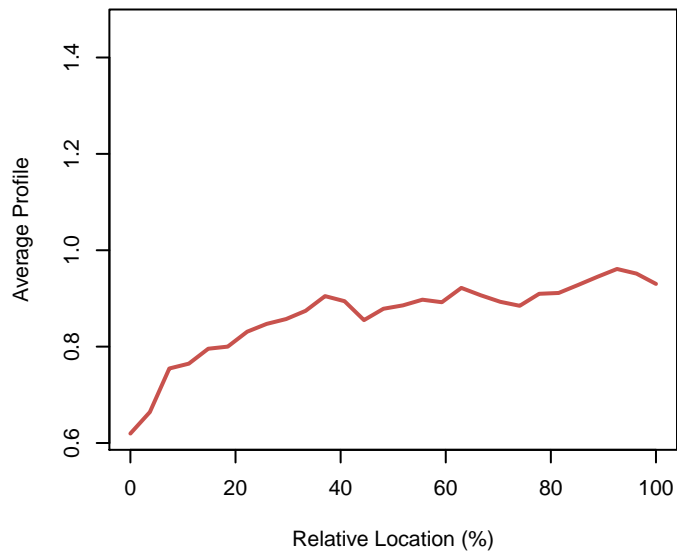

Average Exon Profile
(165 ≤ length < 529 bp)

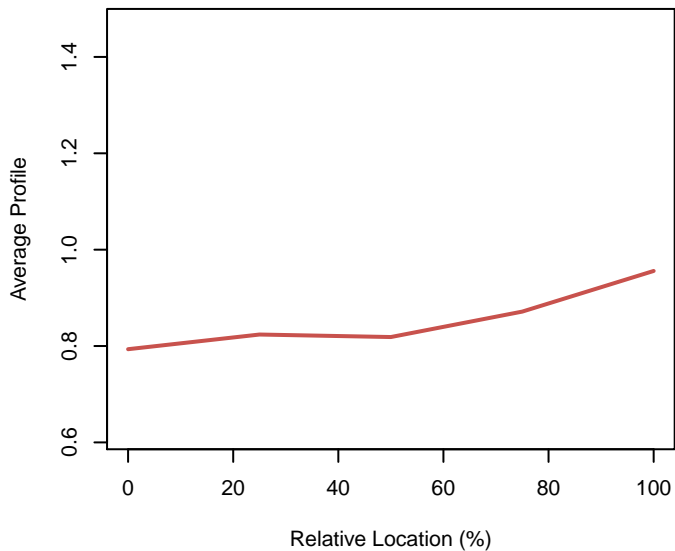

Average Intron Profile
(2301 ≤ length < 9365 bp)

