

Quality control during preprocessing

Filename: Example_Continuous.i

Average spectrum of input file

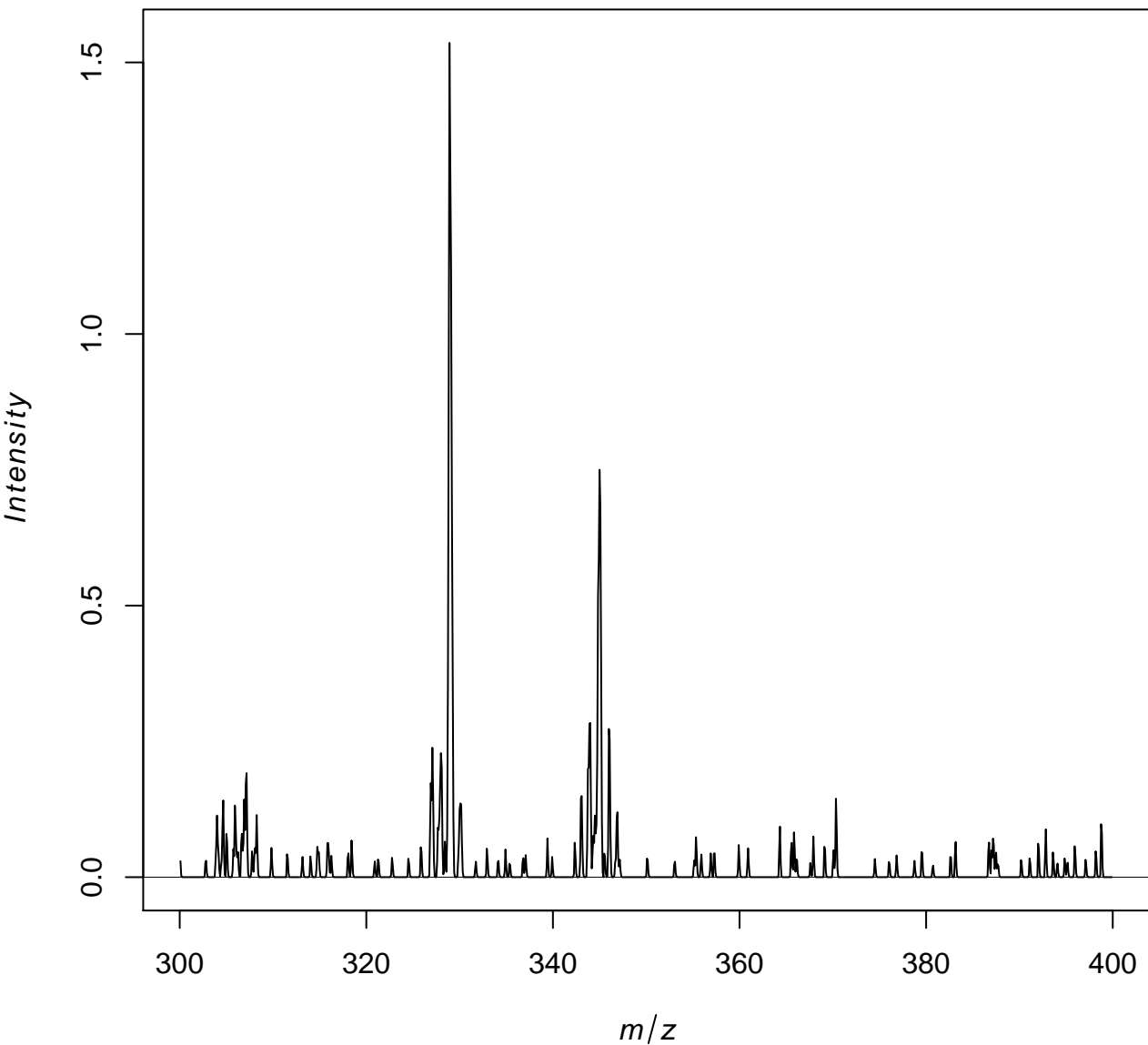

Average spectrum after normalization

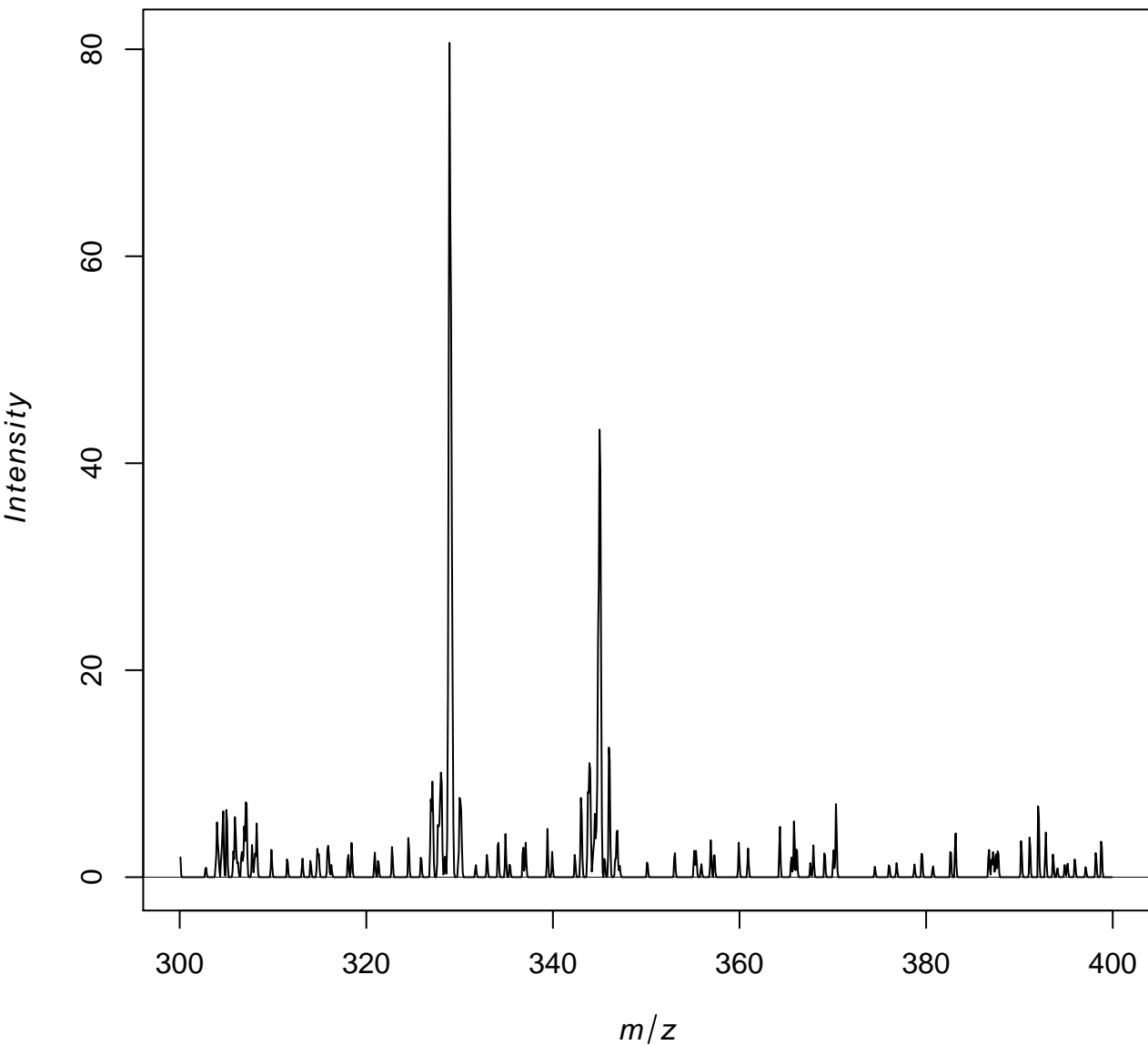

Average spectrum after smoothing

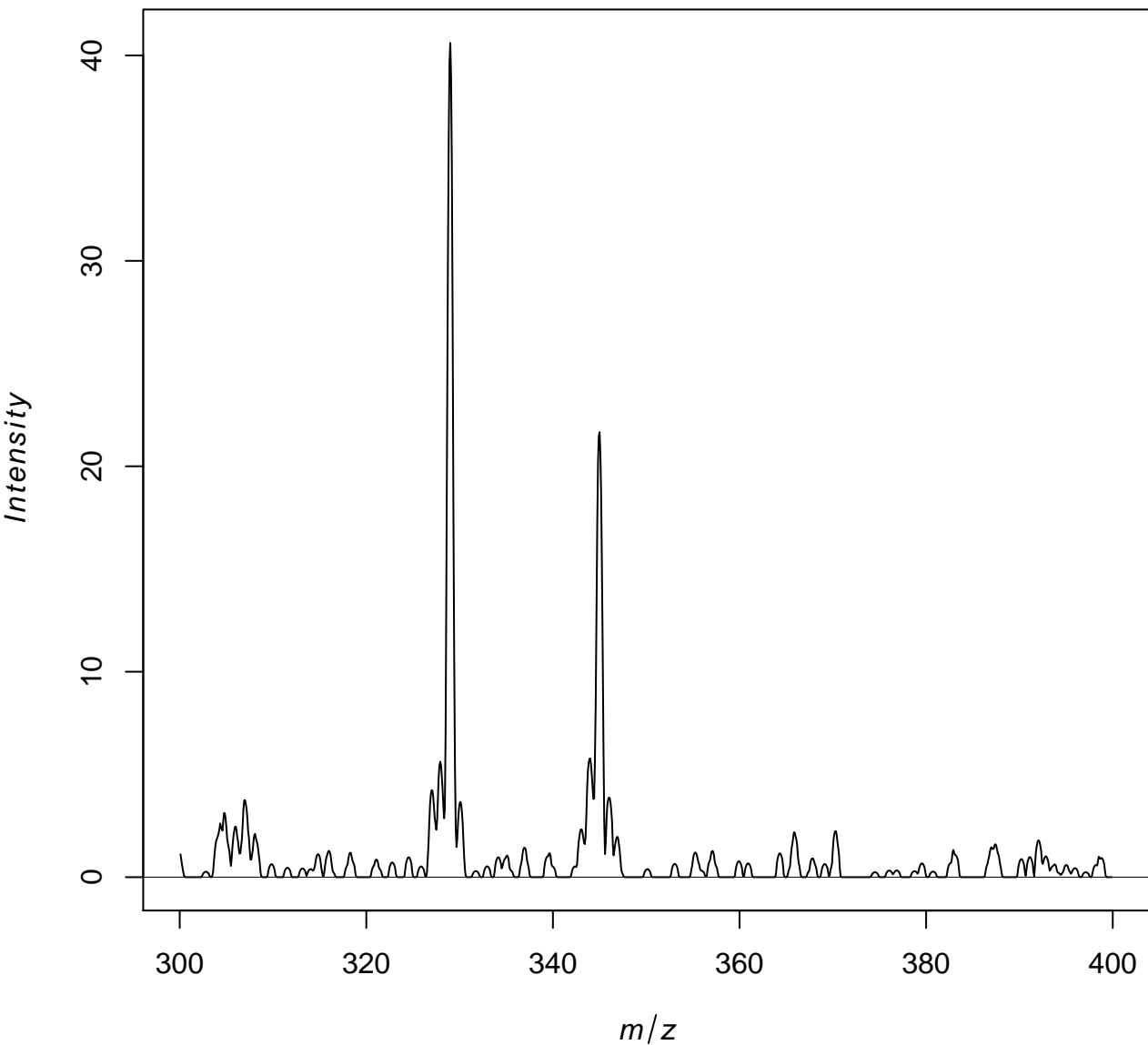

Average spectrum after peak picking

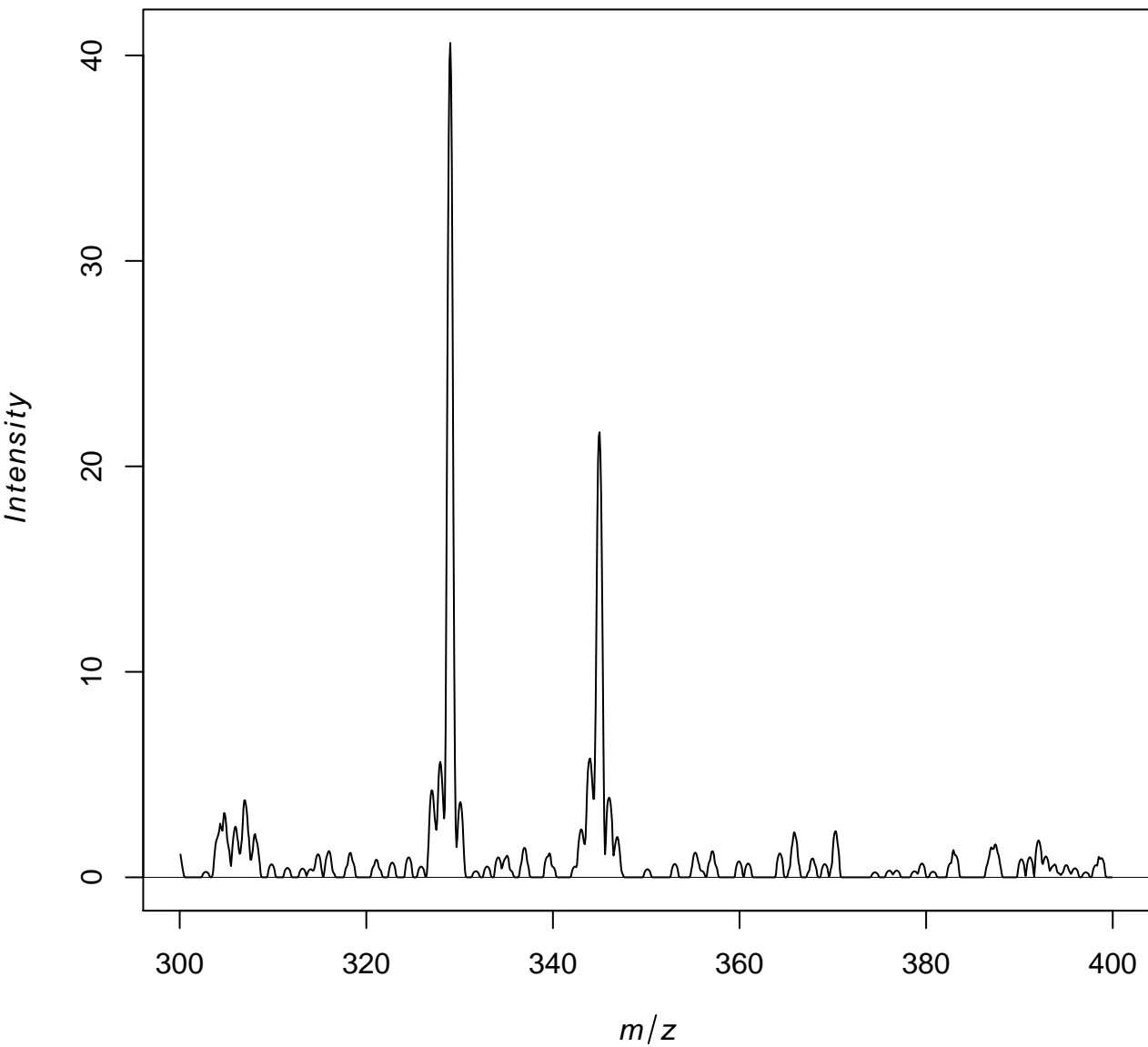

Average spectrum after alignment

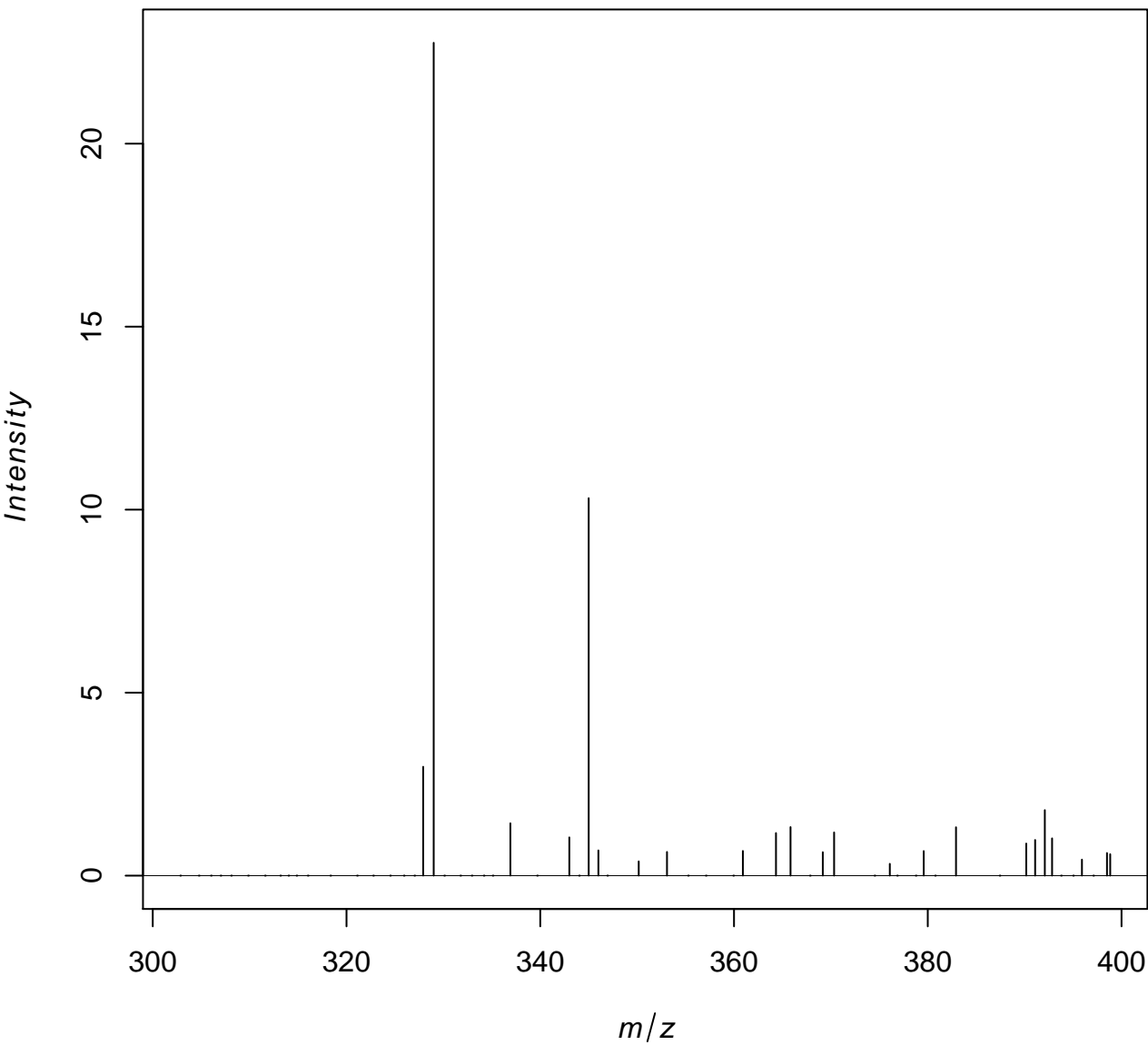

Average spectrum after filtering

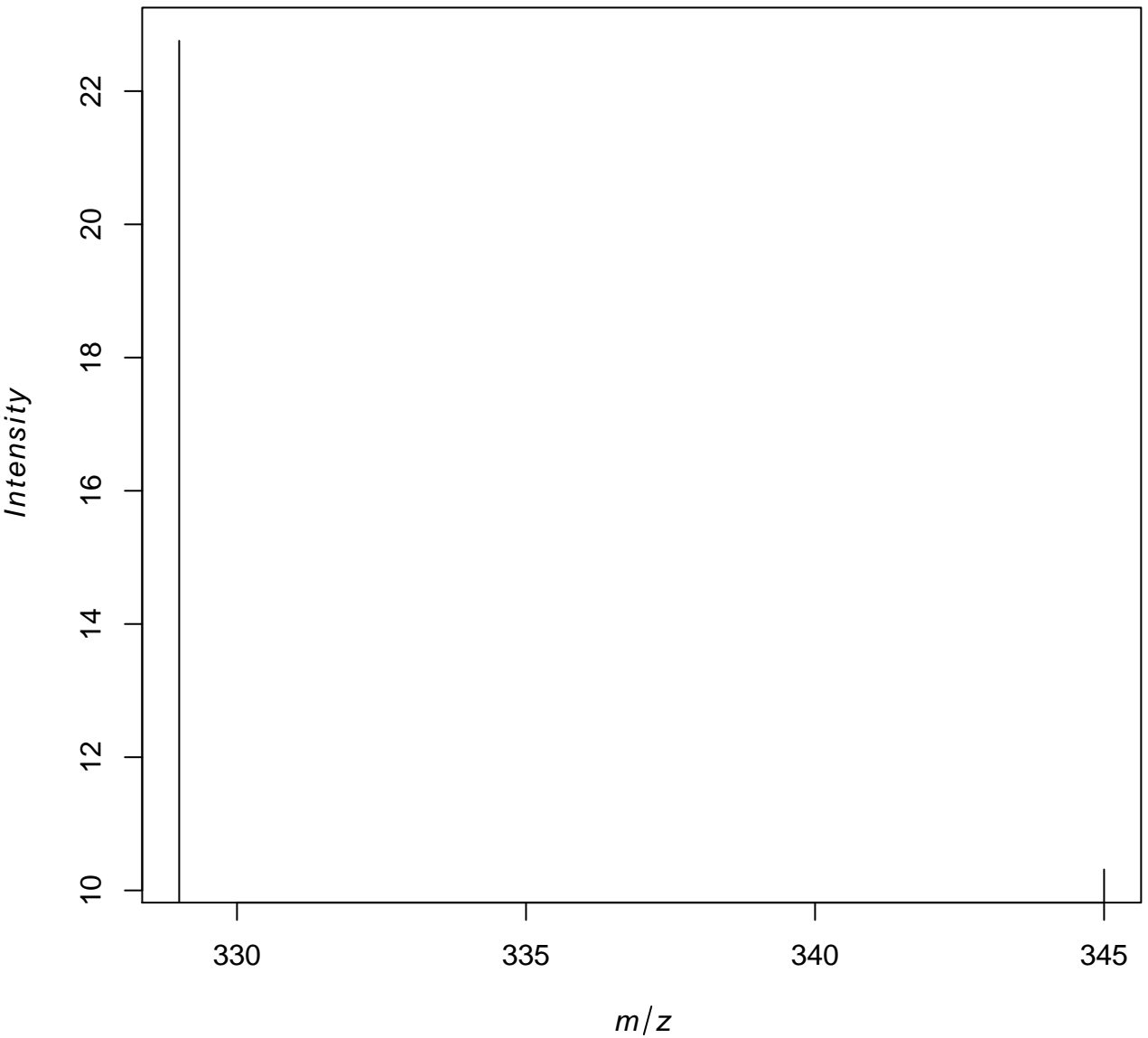

Average spectrum after transformation

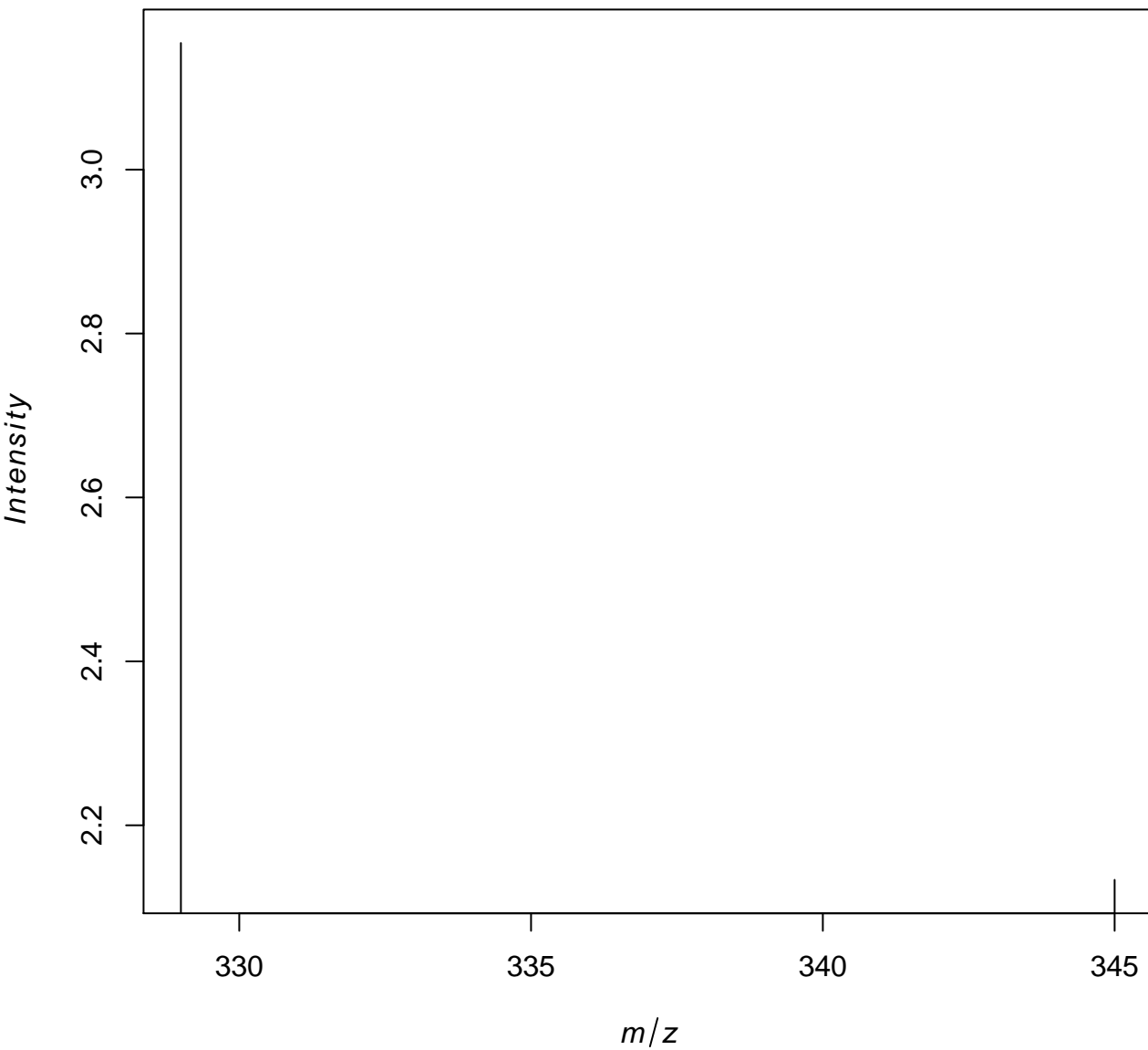

	min m/z	max mz	# features	# spectra
<i>inputdata</i>	300.08	399.92	1199	9
<i>normalized</i>	300.08	399.92	1199	9
<i>smoothed</i>	300.08	399.92	1199	9
<i>picked</i>	300.08	399.92	1199	9
<i>aligned</i>	302.83	398.83	60	9
<i>filtered</i>	329	345	2	9
<i>transformed</i>	329	345	2	9